Bei Mir Bistu Shein

S. Secunda (Arr. Wayne Richmond, 2017)

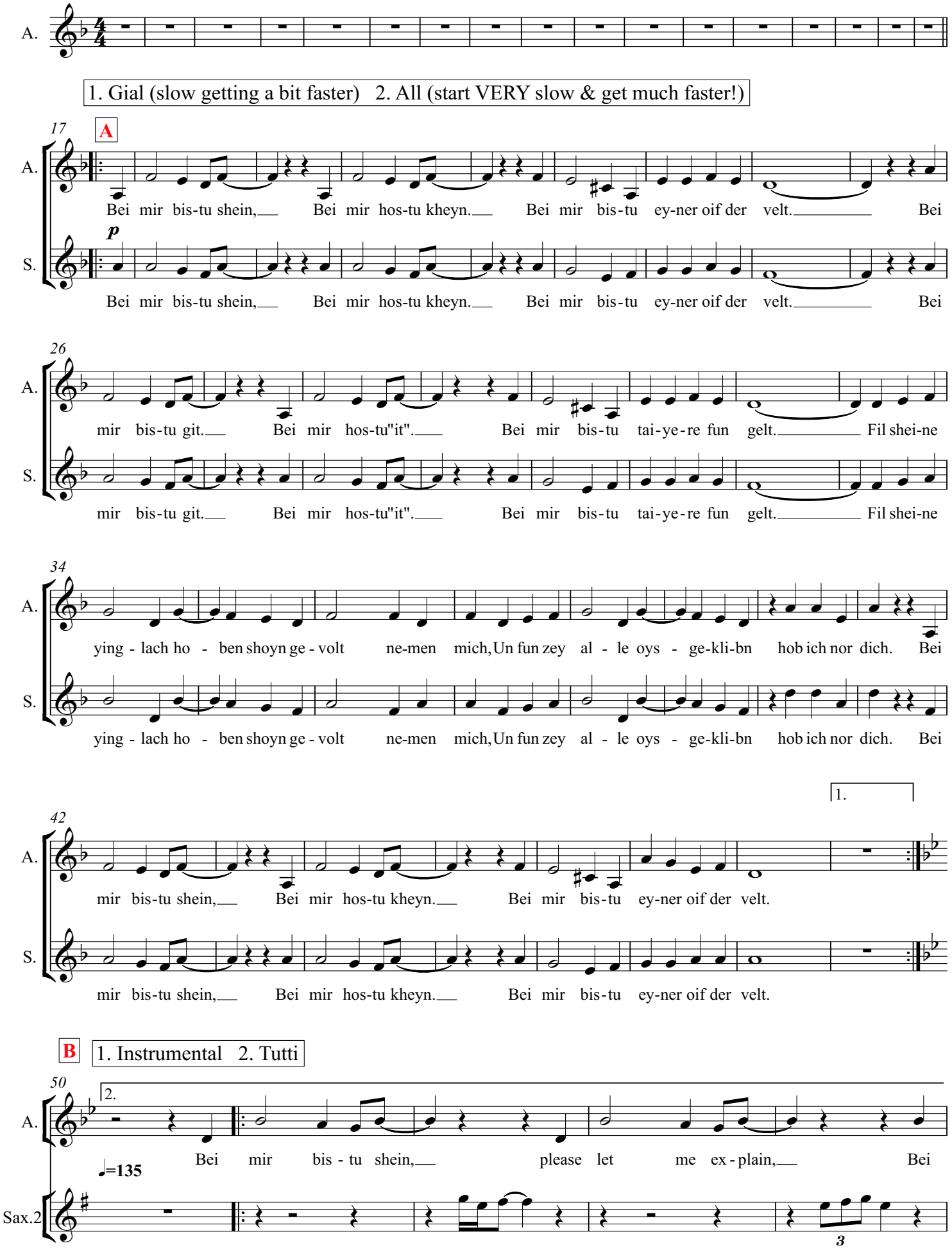

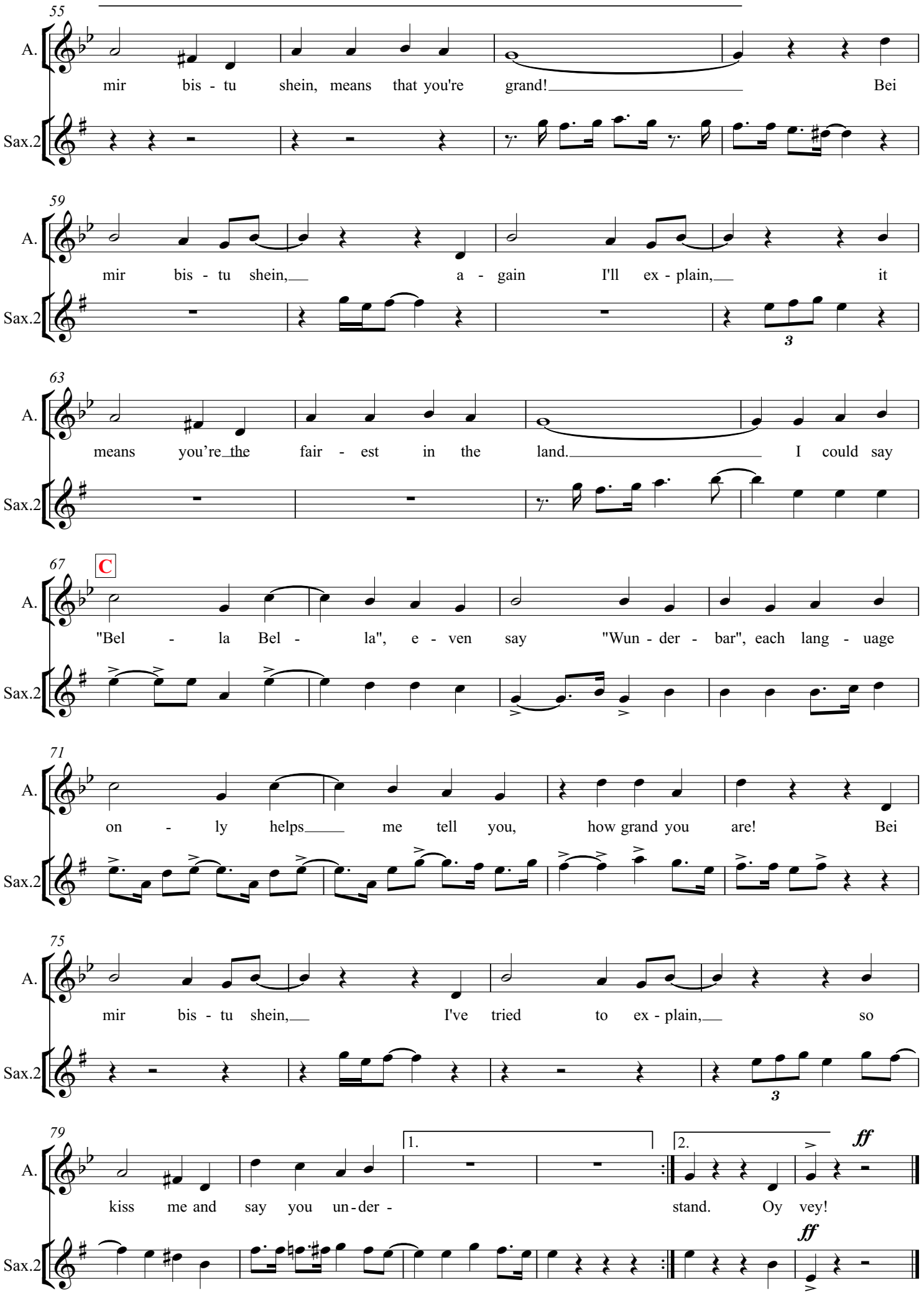
55
A.
mir bis - tu shein, means that you're grand! Bei
Sax.2
59
A.
mir bis - tu shein, a - gain I'll ex - plain, it
Sax.2
3
63
A.
means you're the fair - est in the land. I could say
Sax.2
67
C
A.
"Bel - la Bel - la", e - ven say "Wun - der - bar", each lang - uage
Sax.2
71
A.
on - ly helps me tell you, how grand you are! Bei
Sax.2
75
A.
mir bis - tu shein, I've tried to ex - plain, so
Sax.2
3
79
A.
kiss me and say you un - der - stand. Oy vey!
1.
2.
ff
Sax.2
ff